

Shenzhen BIGTREE technology co., LTD.
BIG TREE TECH

BIGTREETECH

TFT35 V3.0

User Guide



About the WIFI function of TFT35 V3.0:

1、 Firmware upgrade:

Requirements: ESP8266/ESP32 and other wifi modules, please first burn the firmware of ESP3D.

Please download the latest firmware (V3.0.23 or higher) on the original website of our company to upgrade, so as to facilitate the use of WIFI function;

File name:BIGTREE_TFT35_V3.0.23.bin

Website:

<https://github.com/bigtreotech/BIGTREETECH-TFT35-V3.0/tree/master/BIGTREETECH%20TFT35%20V3.0/Firmware>

2、 Description of the TFT35 V3.0 overlay of **ESP** using WIFI module:

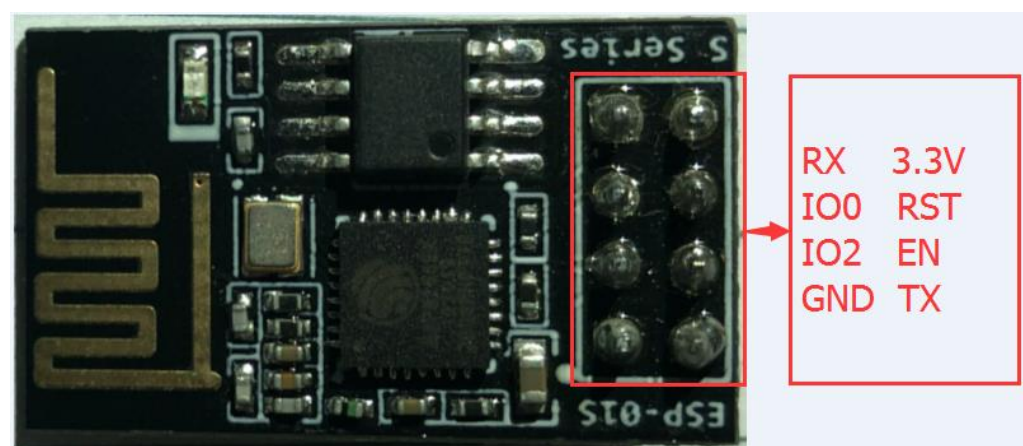
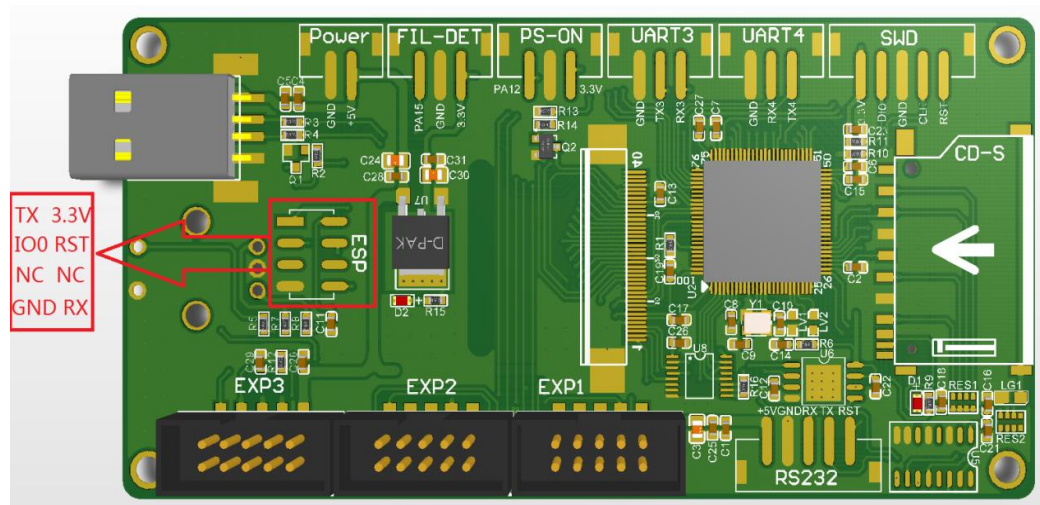

The connection method is as follows: The WIFI module can be directly inserted into the ESP port of the TFT35 V3.0.

3、Description of the TFT35 V3.0 overlay of ESP8266 using WIFI module:

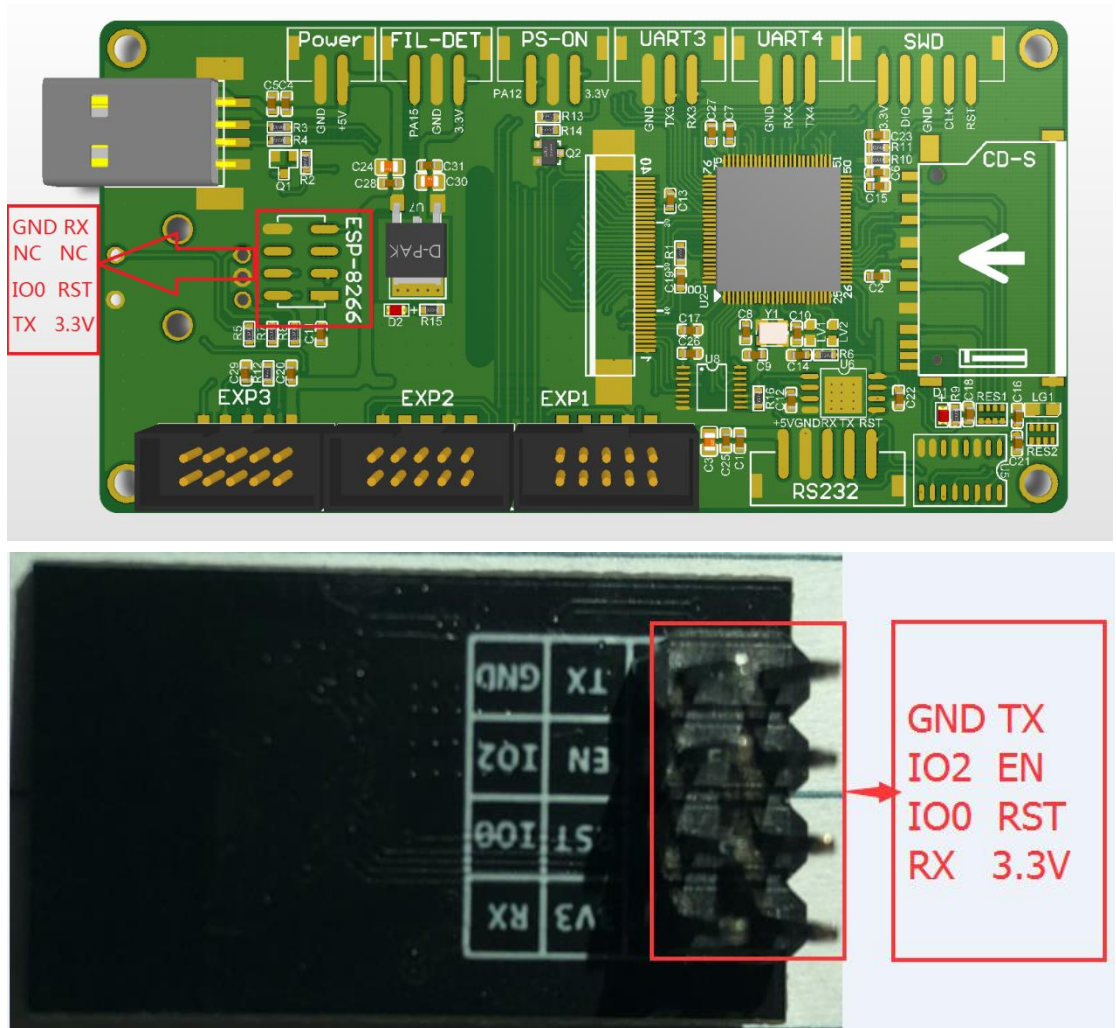

Connection method: Use the DuPont line to connect to the Pin .

Shenzhen BIGTREE technology co., LTD.
BIG TREE TECH

If you have other problems in the process, please sort them out and send them to the customer service staff, they will be help you patiently. If you have any suggestions, please organize and send them to customer service staff. We will give full consideration to your advice. Finally, thank you for choosing BTT products. Thank you so much!